

THE TEXAS BULLET TRAIN

Connecting People, Creating Jobs
& A New American Industry



Investor-Owner Approach

Data-Driven Decisions



\$10s of millions spent on studies



16-million trips per year already being made



80% of Texans surveyed said they would consider riding the bullet train

**TRAINS WILL TRAVEL
AT SPEEDS NEARLY**

200

**MILES
PER HOUR**

**WILL
SERVE**

3

STATIONS

**DALLAS, BRAZOS VALLEY
AND HOUSTON**

**TRAINS WILL
LEAVE EVERY**

30

MINUTES

DURING PEAK HOURS

A sleek, white high-speed train with a blue stripe is shown in motion, blurred background suggesting speed. The train is on tracks, and the background consists of green hills and trees.

**NORTH TEXAS TO HOUSTON
IN LESS THAN 90 MINUTES**



**North
Texas**



**Northwest
Houston**



Brazos Valley





BUILDING THE
TRAIN EVERY DAY



Texas Companies at Work



FLUOR

**FREESE
AND
NICHOLS**



ARUP

SAM

LANE 

AECOM

CLS

wsp



Construction on a Texas-Sized Scale

>\$12 Billion Investment in Civil Infrastructure



CONCRETE

10 million cubic yards of concrete, nearly 3X used in the Hoover Dam



RAIL

Nearly 1,100 miles of rail - enough to cover the distance from Houston to Phoenix



STATIONS & FACILITIES

3 passenger stations 2 train maintenance facilities
multiple maintenance of way and power substations

Jobs, Jobs, Jobs

10,000 Direct Jobs per year During Construction



Electrician
\$42,000/year



Welder
\$50,000/year

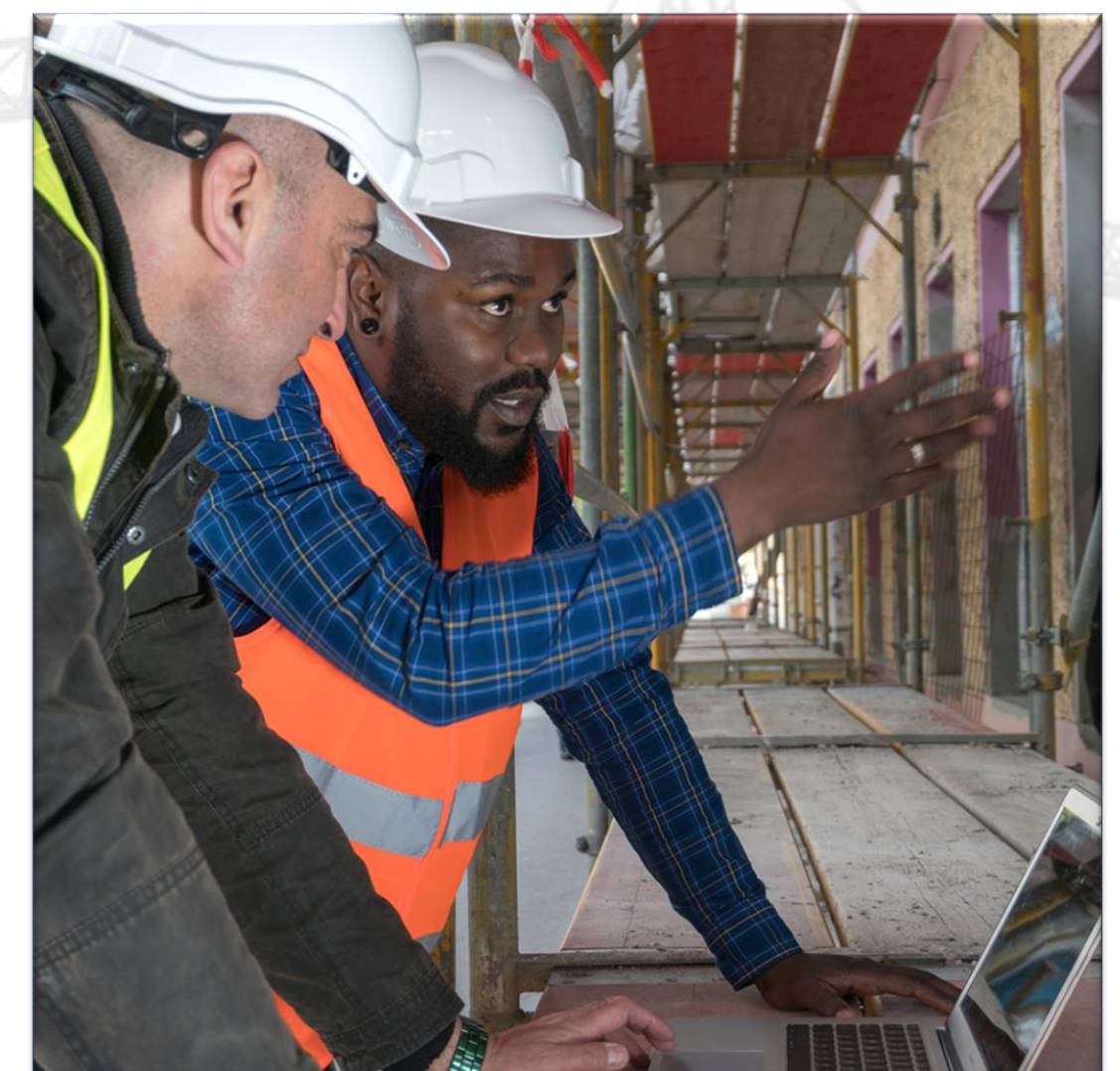

Construction Manager
\$80,000/year

Source for salaries: *Texas Workforce Commission*

Creating a New Industry in Texas

The Bullet Train is Moving Forward

More than 1,500 Direct Jobs Once Operational

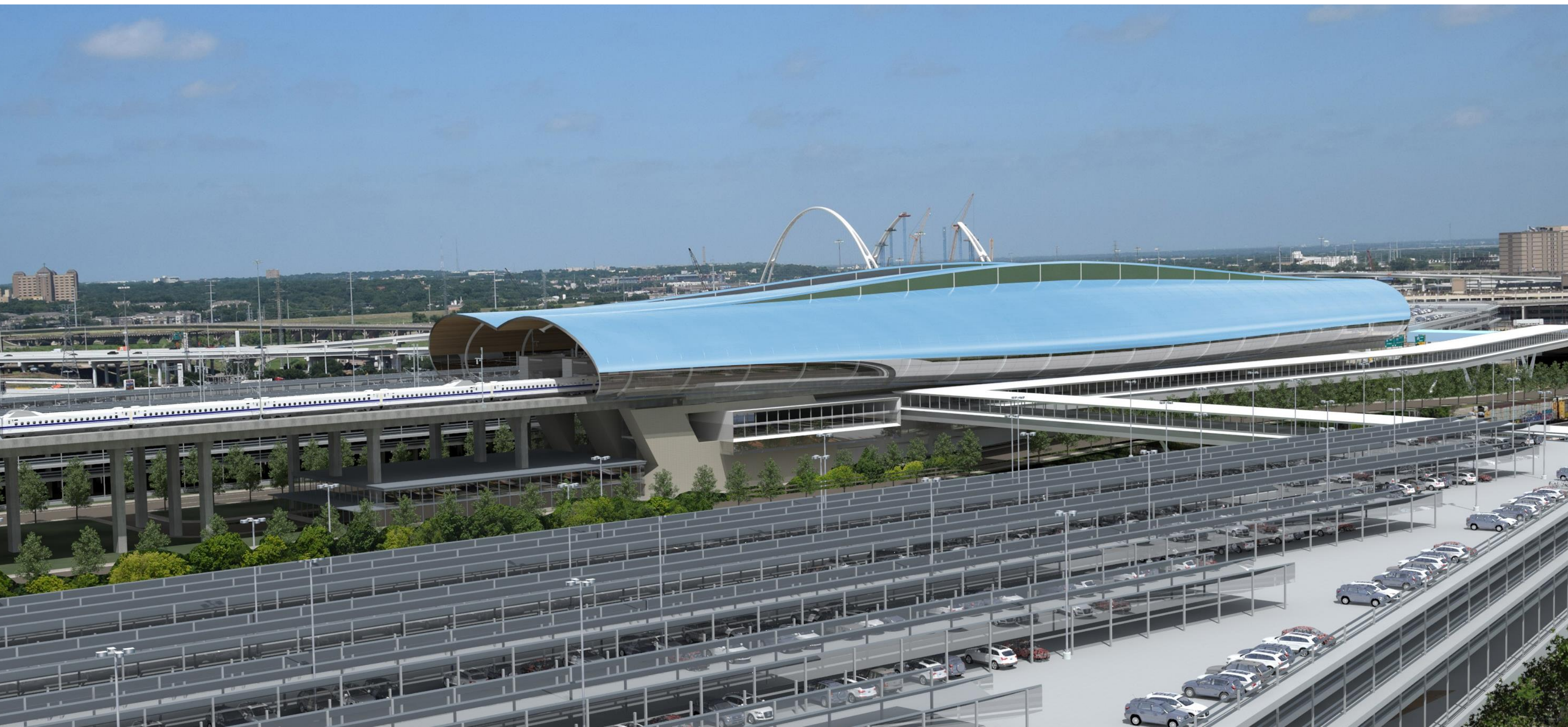

The Bullet Train Creates Super Economy





Bringing More Tourists to Texas

- **Bullet Train is a destination**, people will travel to Texas just to ride it
- **Simplicity of travel** encourages travelers to stay longer
- **People will think of Texas differently**
 - More conferences
 - Super-economy: three markets in one

Benefits Spread Across the State

Jobs, Revenue and Opportunity for Texas

\$36B

In Economic Impact

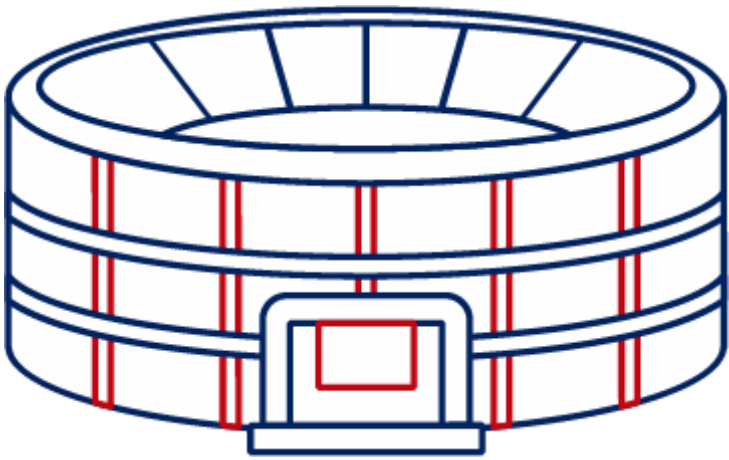

Equivalent to
180 Super Bowls

\$2.5B

In Tax Revenue

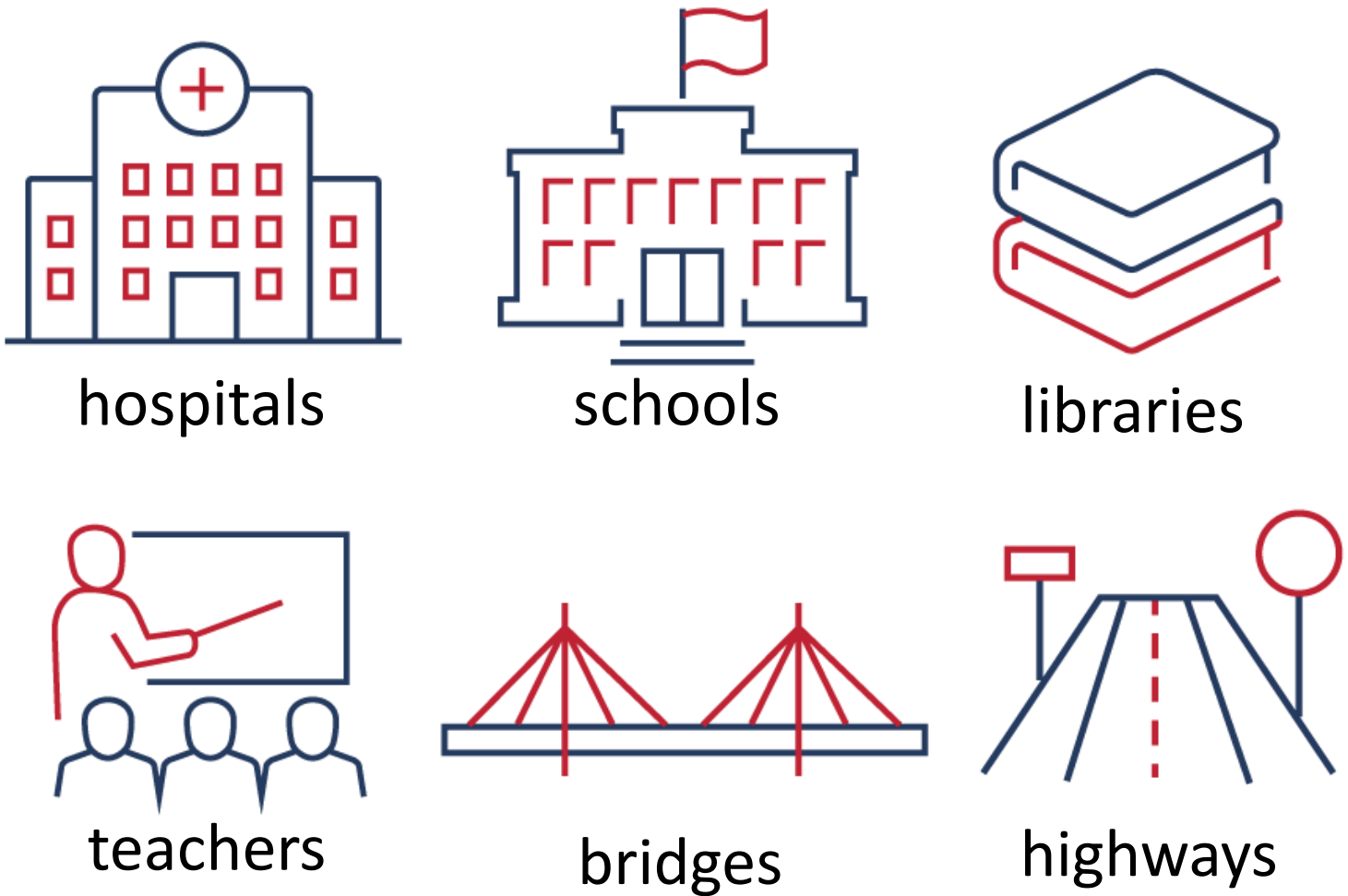

hospitals

schools

libraries

teachers

bridges

highways

25%

Of Permanent Jobs
In Rural
Communities

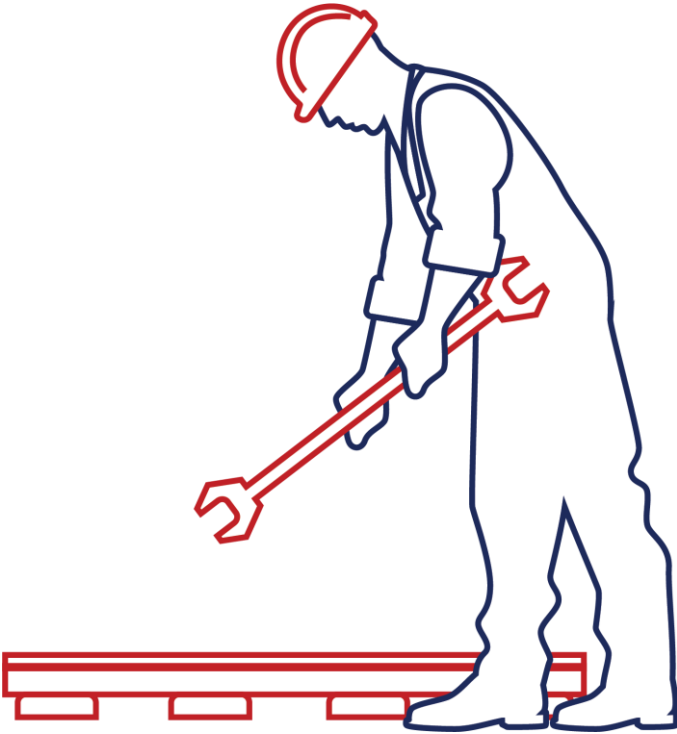

10

Counties



First Responders
Training & Equipment



REGULATORY MILESTONES

**ENVIRONMENTAL
IMPACT STATEMENT**

**OPERATING AND
SAFETY RULES**

**ROUTE
SELECTION**

Draft Environmental Impact Statement By The Numbers

**4+ YEARS OF
STUDYING**

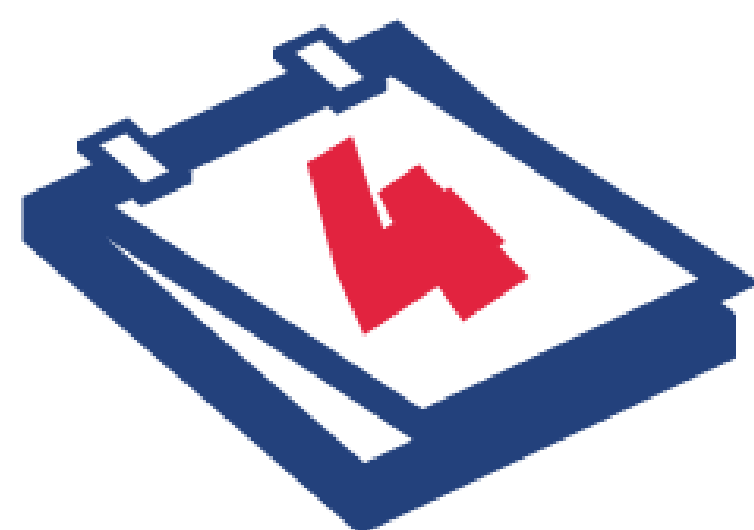

**30+
REPORTS
/ STUDIES**

**100,000+
MAN HOURS**

19
AGENCIES



**HUNDREDS OF SUBJECT
MATTER EXPERTS**

**4,000
PAGES**



ROUTE MAP

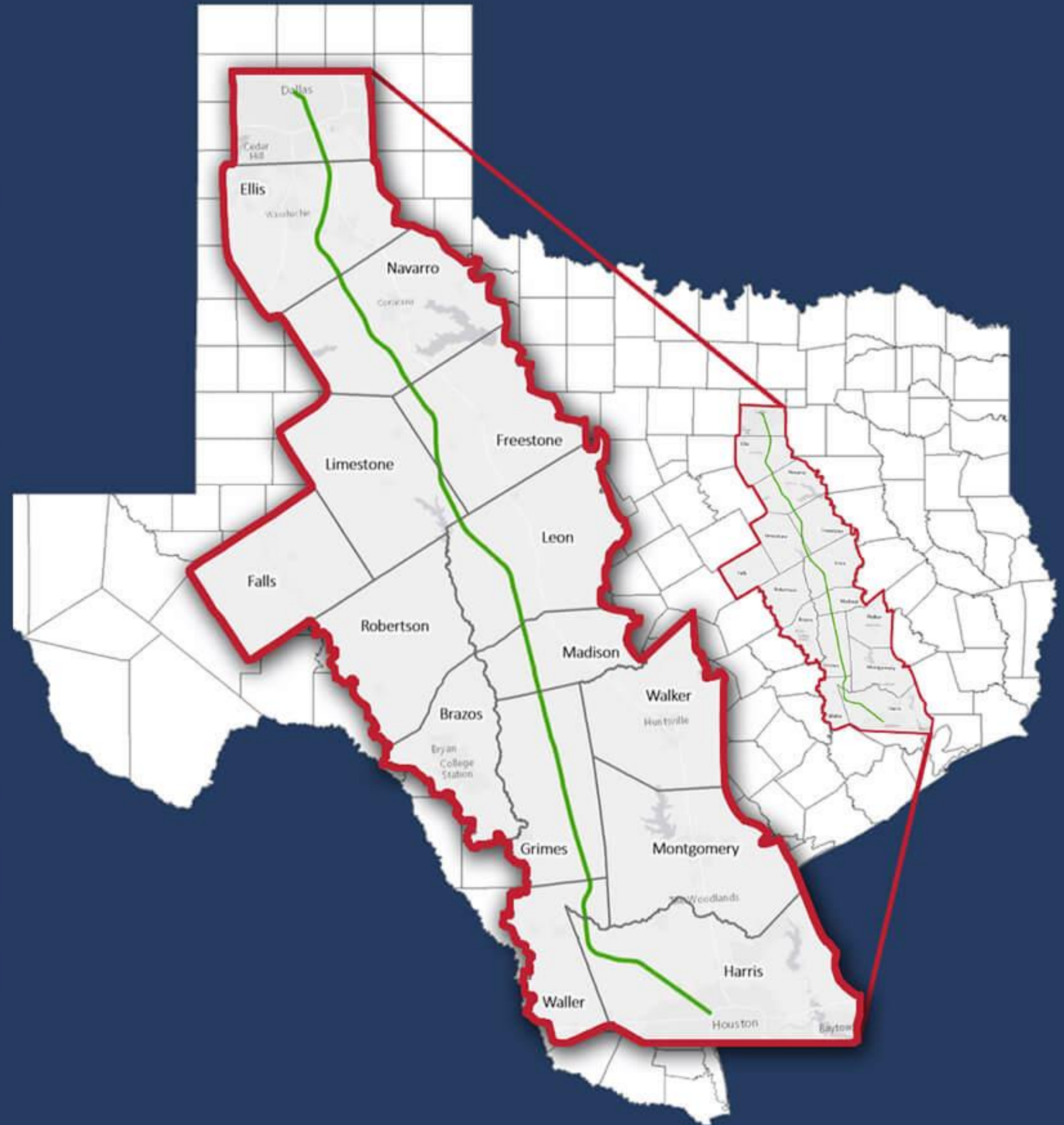

WORK WITH TEXAS CENTRAL

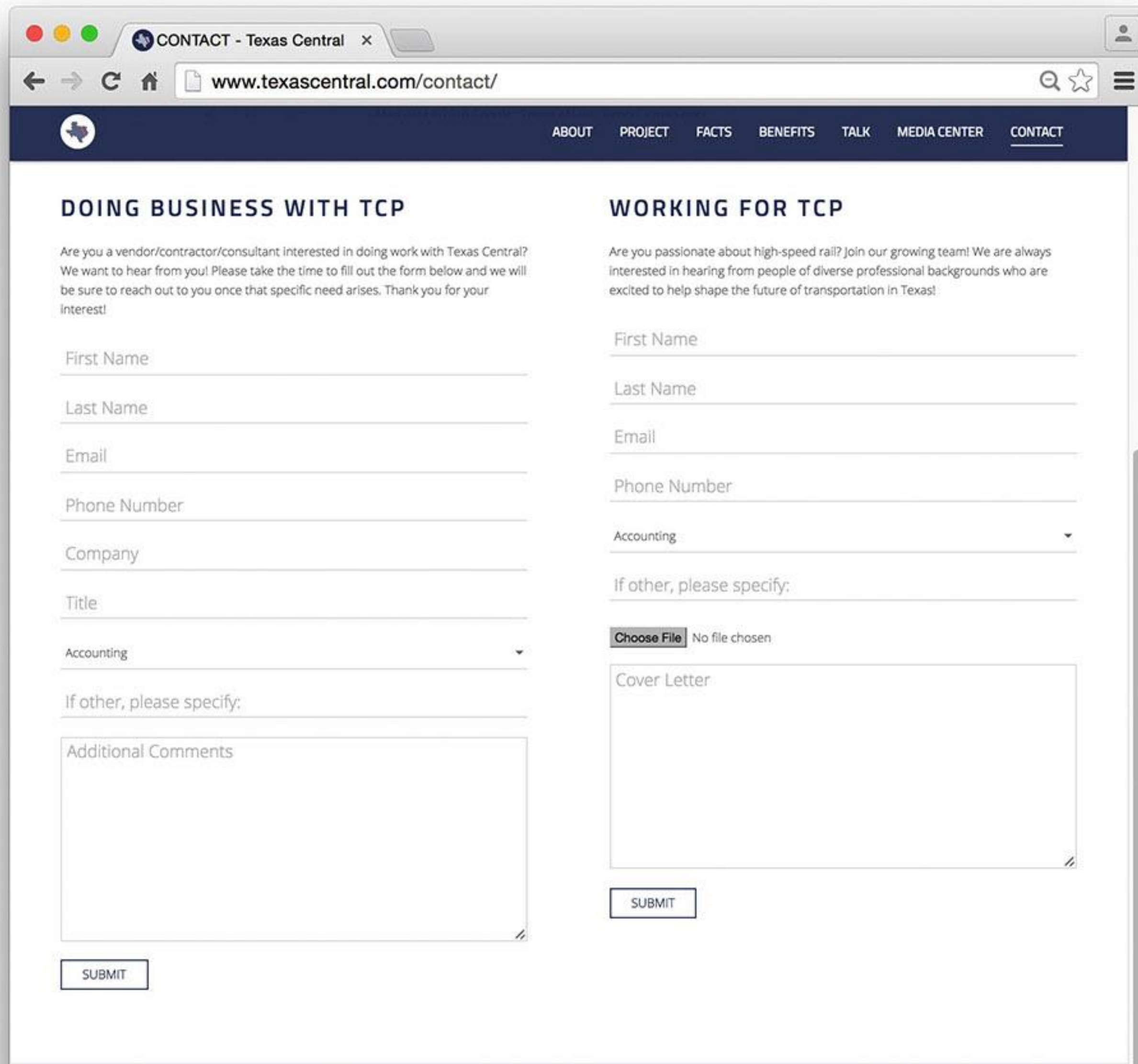

The screenshot shows a web browser window with the address bar displaying "www.texascentral.com/contact/". The page has a dark blue header with a Texas map icon and a navigation menu with links: ABOUT, PROJECT, FACTS, BENEFITS, TALK, MEDIA CENTER, and CONTACT. The main content area is divided into two columns. The left column is titled "DOING BUSINESS WITH TCP" and contains a form for vendors/contractors/consultants. The right column is titled "WORKING FOR TCP" and contains a form for job applicants. Both forms include fields for First Name, Last Name, Email, Phone Number, Company, Title, and a dropdown menu for Accounting. The "DOING BUSINESS WITH TCP" form also has a "If other, please specify:" field and a large text area for "Additional Comments". The "WORKING FOR TCP" form has a "If other, please specify:" field, a "Choose File" button for a cover letter, and a large text area for the "Cover Letter". Both forms have a "SUBMIT" button at the bottom.

DOING BUSINESS WITH TCP

Are you a vendor/contractor/consultant interested in doing work with Texas Central? We want to hear from you! Please take the time to fill out the form below and we will be sure to reach out to you once that specific need arises. Thank you for your interest!

First Name

Last Name

Email

Phone Number

Company

Title

Accounting

If other, please specify:

Additional Comments

SUBMIT

WORKING FOR TCP

Are you passionate about high-speed rail? Join our growing team! We are always interested in hearing from people of diverse professional backgrounds who are excited to help shape the future of transportation in Texas!

First Name

Last Name

Email

Phone Number

Accounting

If other, please specify:

Choose File No file chosen

Cover Letter

SUBMIT



1. Visit
TexasCentral.com



2. Click
CONTACT menu link



3. Fill
Out the form & submit

High-speed Train Supporters and Partners



Be an Advocate for Your Bullet Train

Join Us to Stay Informed

Text TRAIN to 52886



**Share Your
Feedback**



**Give a
Testimonial**



**Sign Up to
Work on the Train**

www.TexasCentral.com

Join the Conversation

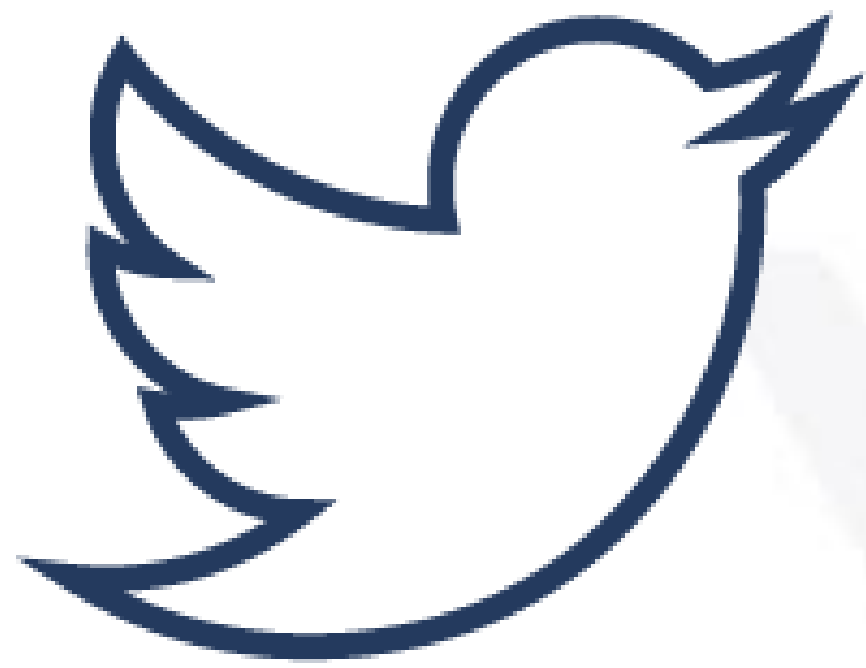

Twitter

@TexasCentral



Instagram

@TheTexasBulletTrain



Facebook

www.facebook.com/TexasCentral

#YALLABOARD

www.TexasCentral.com